Request Process for Hālau Lōkahi Charter School Student Records

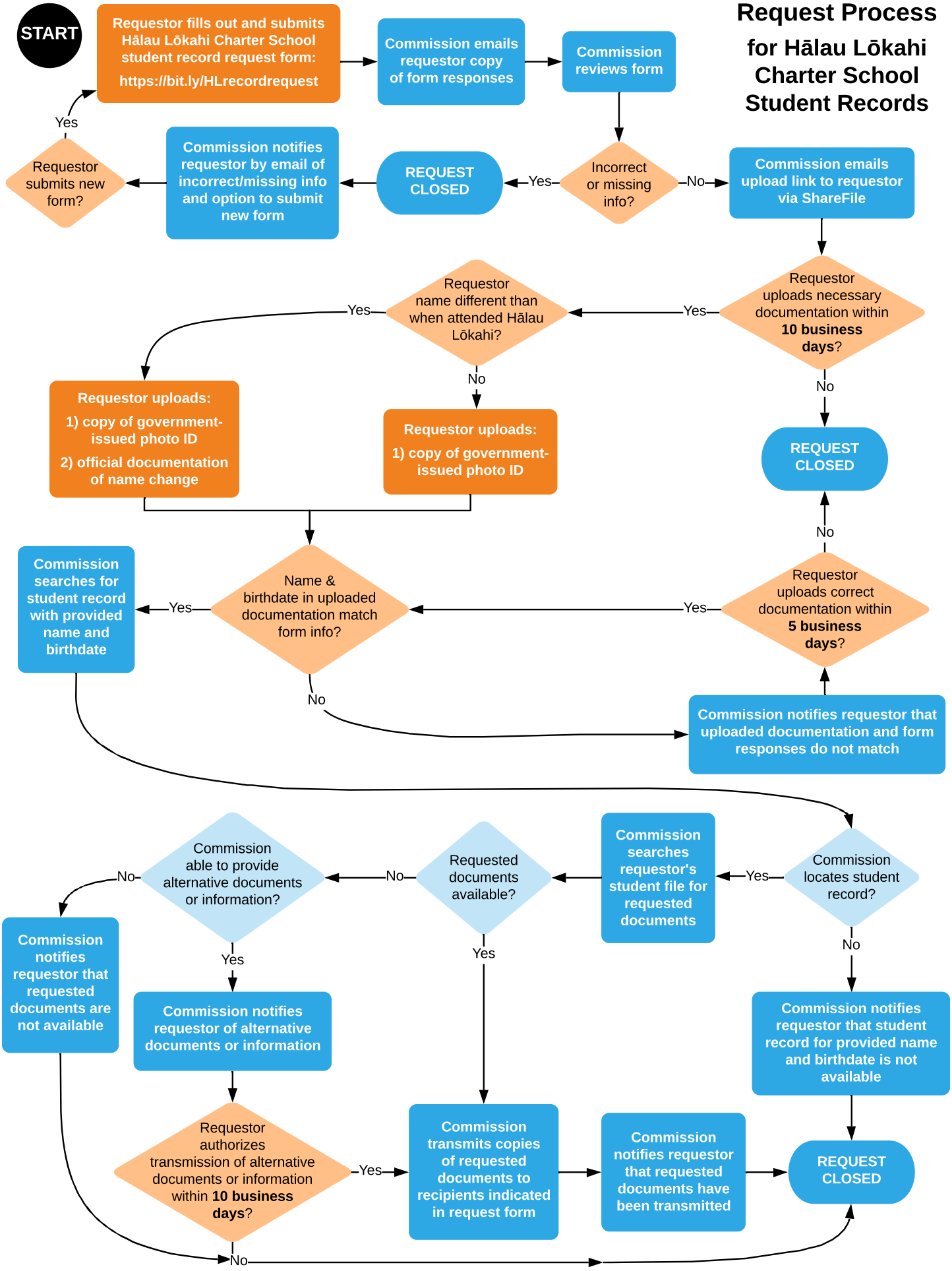

Hawai'i State Public Charter School Commission - 7/15/20